

OUTPOST EXPEDITION

and
Little Missouri National Grassland

DAYTRIP FROM MEDORA

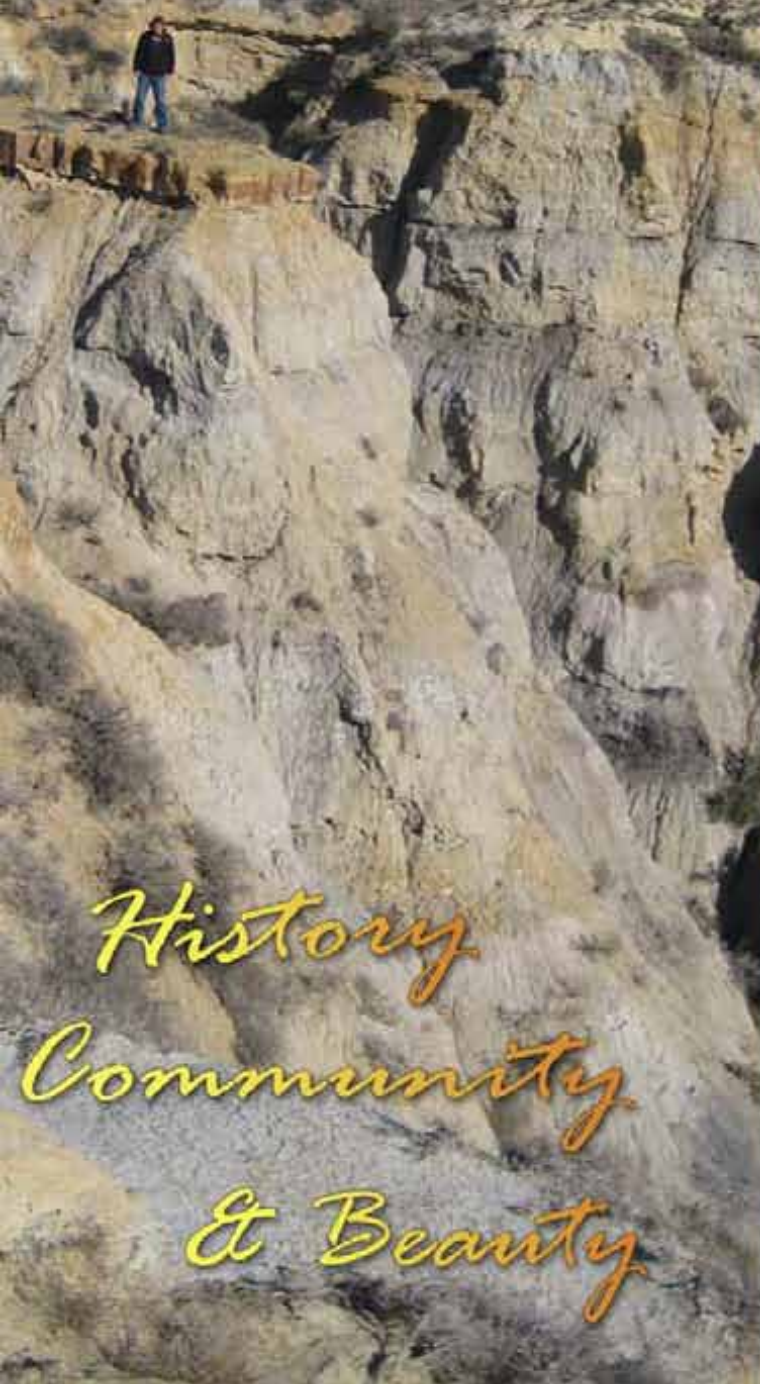

*History
Community
& Beauty*



"We must handle the water, the wood, the grasses, so that we will hand them on to our children and children's children in better and not worse shape than we got them."
- Theodore Roosevelt

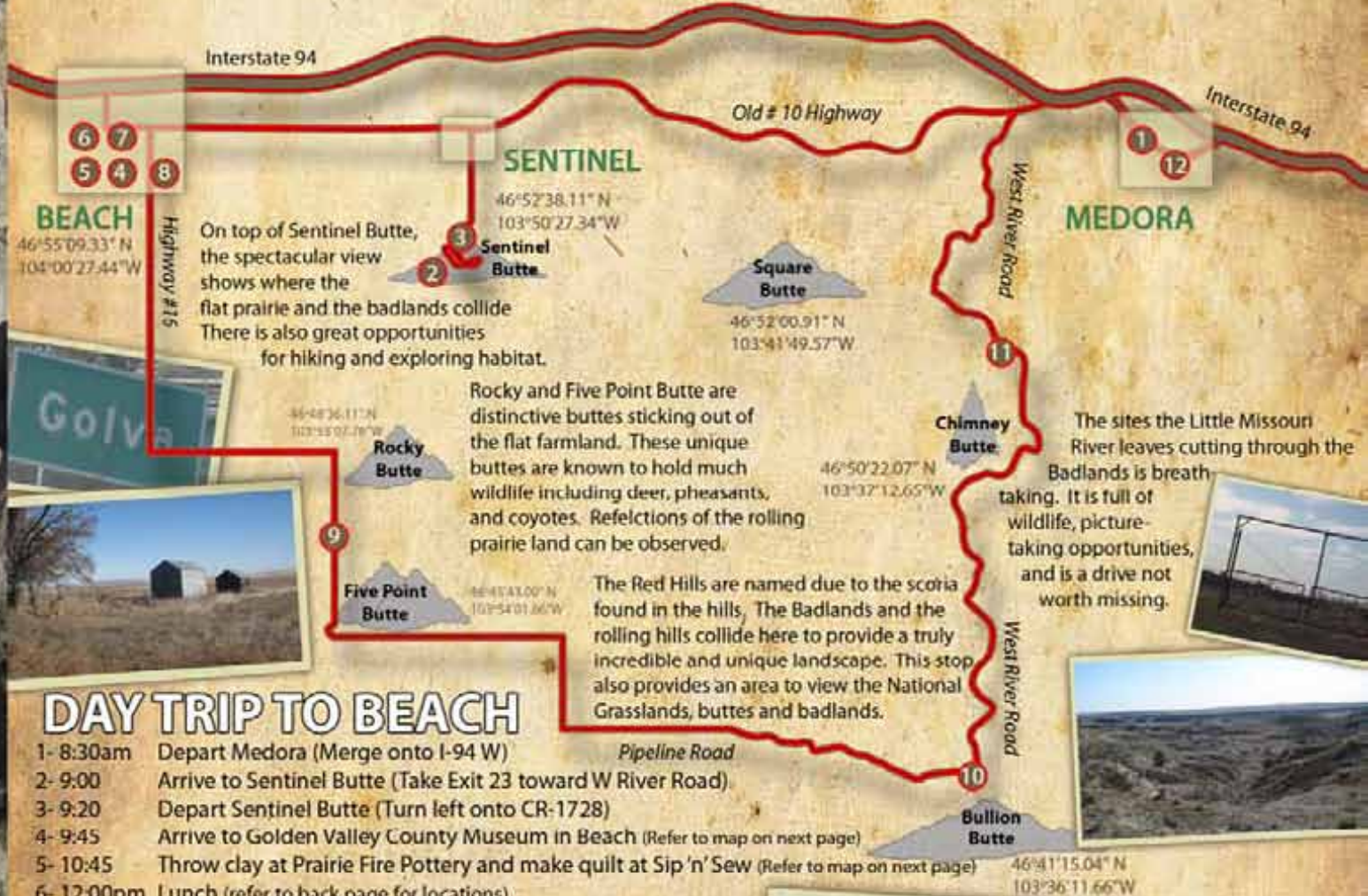

DAY TRIP TO BEACH

- 1- 8:30am Depart Medora (Merge onto I-94 W)
- 2- 9:00 Arrive to Sentinel Butte (Take Exit 23 toward W River Road)
- 3- 9:20 Depart Sentinel Butte (Turn left onto CR-1728)
- 4- 9:45 Arrive to Golden Valley County Museum in Beach (Refer to map on next page)
- 5- 10:45 Throw clay at Prairie Fire Pottery and make quilt at Sip 'n Sew (Refer to map on next page)
- 6- 12:00pm Lunch (refer to back page for locations)
- 7- 1:00 Explore Beach's Unique Market (Refer to map on next page)
- 8- 2:15 Depart Beach (Turn right on Highway 16)
- 9- 2:35 View of 5-Point and Rocky Butte (Turn left on 43rd St SW; Turn right on 164th Ave SW)
- 10- 3:00 Arrive at Red Hills and Bullion Butte (Turn left on Pipeline Road)
- 11- 3:40 View of Chimney and Square Butte (Pipeline Road merges into West River Road)
- 12- 4:45 Arrive to Medora (Follow West River Road Exit onto I-94 E to Medora)



Gas Stations	Address	Phone #
G-13	Farmers Union Oil Company	(701) 872-4471
D-2	Flying J Travel Plaza	(701) 872-4737
G-2	Interstate Cenex	(701) 872-3590
H-11	Steve's Service	(701) 872-4441

Entertainment/Recreation	Address	Phone #
B-16	Beach Golf Course	(701) 872-4103
G-15	Bijou Theatre	(701) 872-4412
H-11	City Park	(701) 872-4103
C-10	Football Field	(701) 872-4103
G-14	Gazebo Park	(701) 872-4103
B-10	GVC Fairgrounds	(701) 872-4103
G-15	GVC Library	(701) 872-4103
G-16	GVC Museum	(701) 872-4103
E-17	Ice Skating Rink	(701) 872-4103
C-10	Jack Berg Baseball Field	(701) 872-4103
F-15	Main Street Fitness	(701) 872-5059
A-8	Softball Fields	(701) 872-4103
E-18	Swimming Pool & Park	(701) 872-4103
E-8	Track Field	(701) 872-4103
H-15	Veterans' Memorial Park	(701) 872-4103

For more information visit www.beachnd.com

Restaurants/Lounges	Address	Phone #
I-15	American Legion Club	(701) 872-4362
I-15	B's Catering & Meats	(701) 872-4333
G-15	Backyard Bar & Grill	(701) 872-4967
I-10	Cedar Liquors/Videos	(701) 872-4141
E-10	Crazy Charley's Restaurant	(701) 872-3000
F-10	Dairy Queen	(701) 872-4343
D-2	Flying J Travel Plaza	(701) 872-4737
G-2	Hot Stuff Pizza	(701) 872-3590

Shopping & Gifts	Address	Phone #
F-15	Beach Pharmacy	(701) 872-2800
K-10	Bowman Sales & Services	(701) 872-4172
G-15	Cross Roads Variety	(701) 872-4976
G-15	Dakota Cowboy Supply	(701) 872-3721
E-2	Hill O' Beans	(701) 872-4369
H-15	Prairie Fire Pottery	(701) 872-3855
F-15	Precious Memories & More	(701) 872-2123
F-6	Rafferty Floral & Gifts	(701) 872-2525
G-15	Rohan's Hardware	(701) 872-3396
G-15	S & R Interiors	(701) 872-4434
F-17	Spiderweb	(701) 872-4370
F-15	Town N Country Fashions	(701) 872-4342

Lodging & Camping	Address	Phone #
D-4	Buckboard Inn	(701) 872-4794
N-1	Red Rock Campground	(701) 872-4610
D-1	Outpost Motel	(701) 872-4717
F-11	Westgate Motel	(701) 872-4521

MAP OF BEACH, ND



Entrance to Beach



Beach Information Center



Outpost Theme in Beach



Golden Valley County Museum



Crazy Charley's Restaurant



Golden Valley County Fair Entrance



Outpost Motel

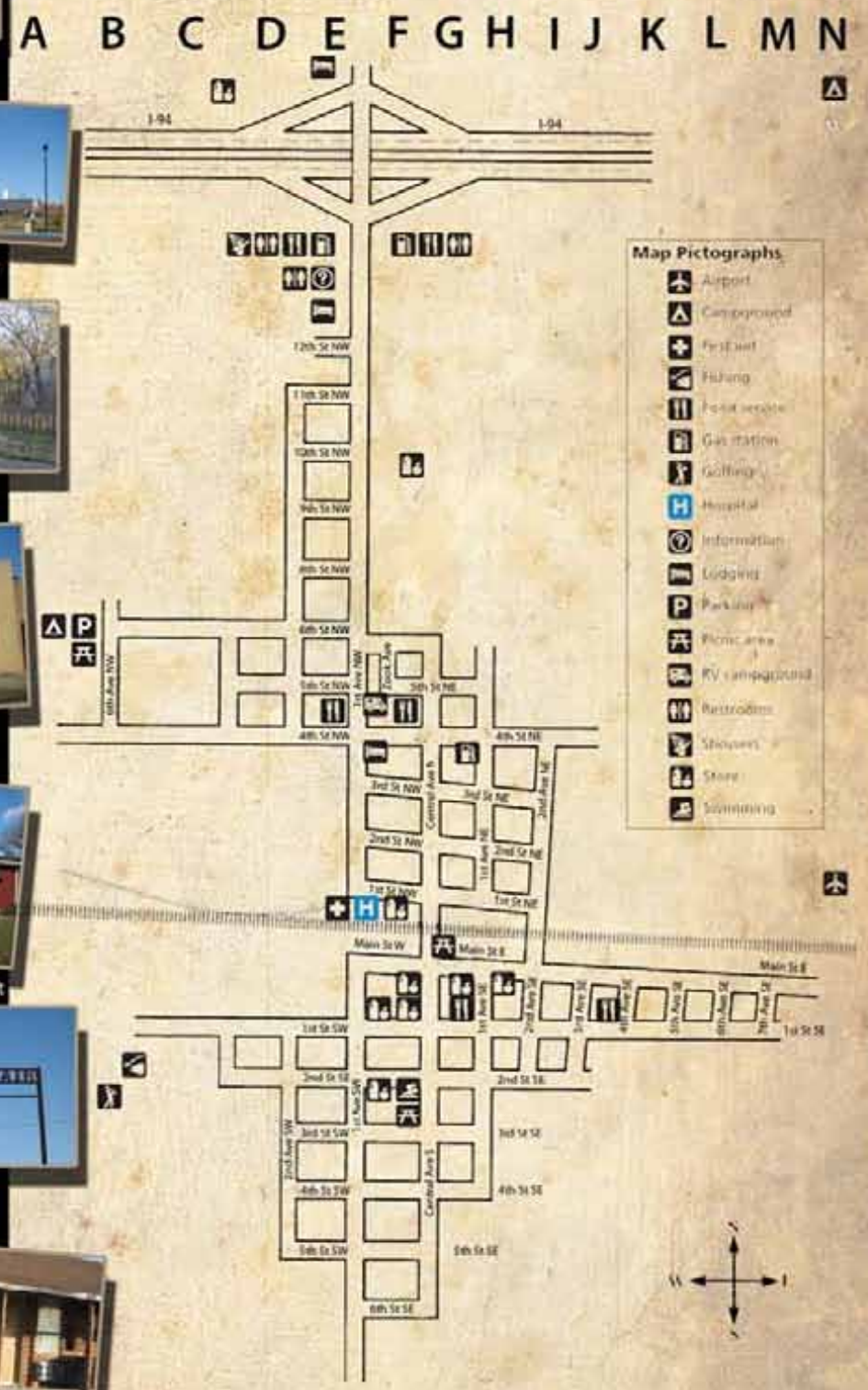

- Map Pictographs**
- Airport
 - Campground
 - First Aid
 - Fishing
 - Post Office
 - Gas Station
 - Golfing
 - Hospital
 - Information
 - Lodging
 - Parking
 - Picnic Area
 - RV Campground
 - Restroom
 - Shower
 - Store
 - Swimming

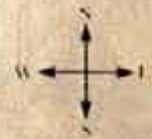

For more information visit www.beachnd.com

BEACH, ND

DESIGN IDEAS
KYLE FINNEMAN

The designs interwoven into the Beach area take a three step approach in bringing tourism into Beach. The first is to entice travelers from the interstate to go downtown. The second is to introduce a train system from Medora to downtown Beach. Lastly, is to provide guidance to the unique landscapes around Beach. With these three approaches people will have activities to spend a day trip in Beach.

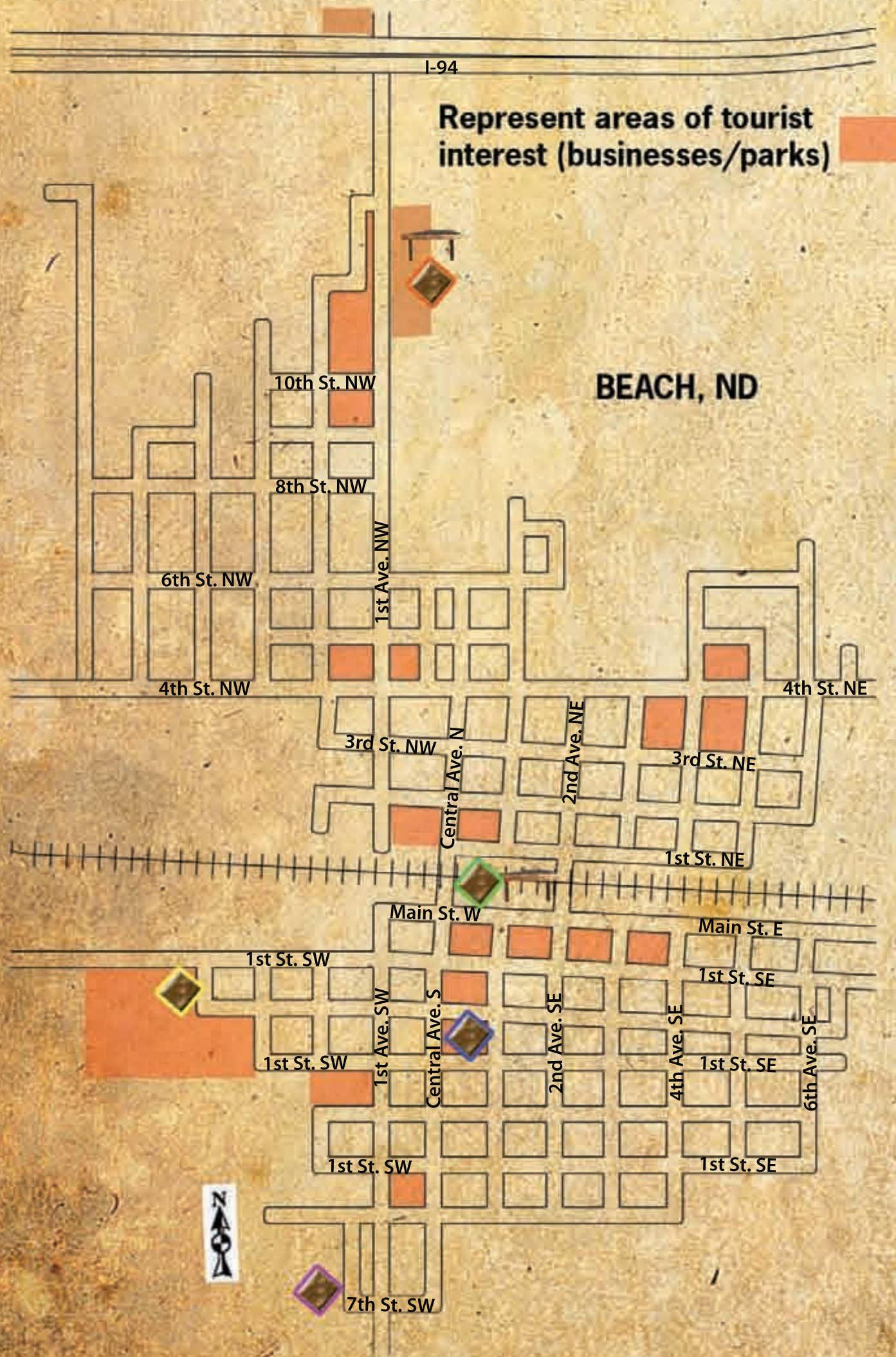

The current RV park is small, and is not in proximity of any stores. With the relocation of the RV park, hunters and their families will now be closer to stores, restaurants, and bars. Also the cleanup of this area will help one of the major eye sores in Beach.



DYED CONCRETE



SCORIA ROAD MARKS

Another design implemented into Beach will be the use of scoria as a road material and dyed concrete sections into the sidewalk the color of scoria. The theme will act as a trail for pedestrian and vehicular traffic to identify where the sites, shops, and restaurants are. The scoria will be an underlying theme in the park, around town, and areas outside of Beach.



The first major design implemented will be four buildings abandoned in appearance will be placed around town. Each building will have a unique story and theme about the history of the area. The stories will be from locals and can be read on the walls in each building. Also in front of the building will be an old car with a unique feature to identify the abandoned building. Each building will also be located with coordinates for GPS to find.

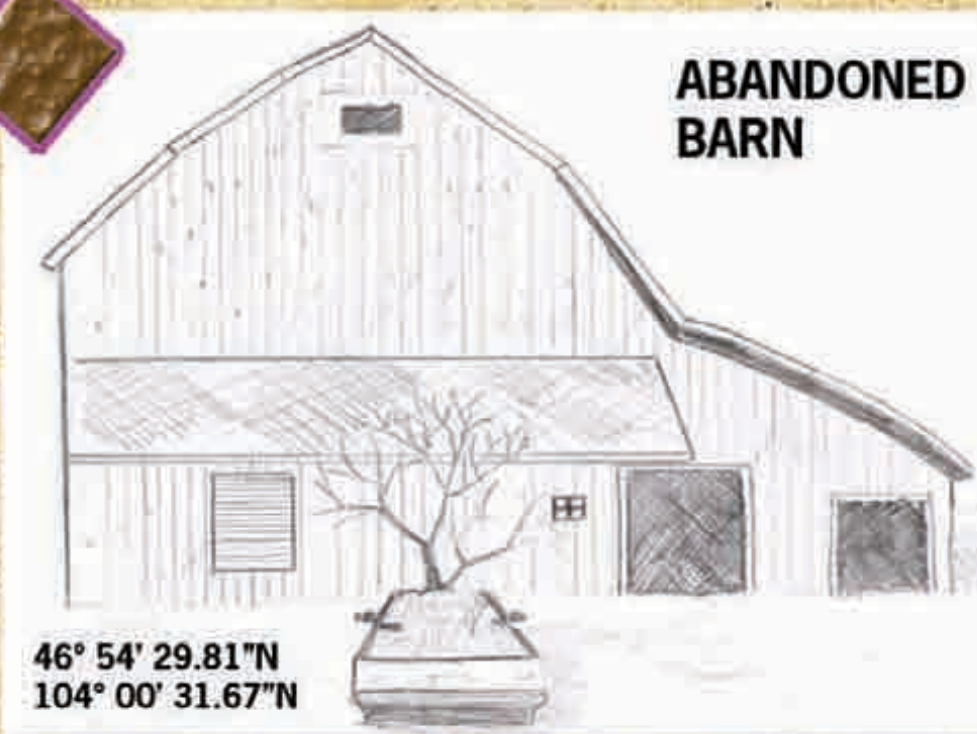

ABANDONED BARN

46° 54' 29.81"N
104° 00' 31.67"W

The old abandoned barn has been abandoned so long that a tree grows out of the truck in the front yard. The barn itself is said to be haunted by the owner who disappeared after he said he was going to go check his cattle. People have said that they have heard his voice... will you hear it?

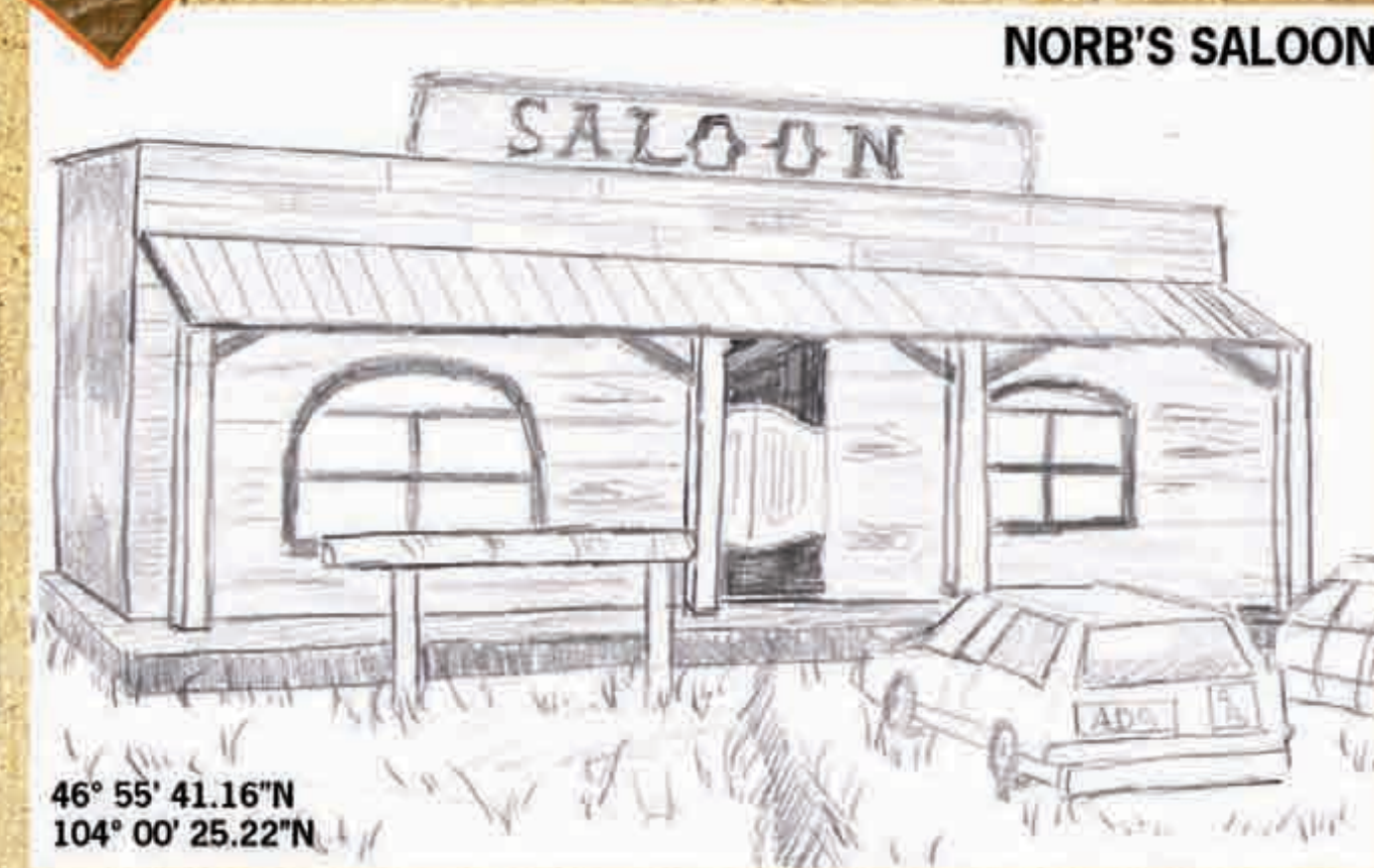

NORB'S SALOON

46° 55' 41.16"N
104° 00' 25.22"W

Norb's Saloon will tell stories about a small town bar with a crazy reputation. The bar was the site of many fights, shootings, and other interesting stories. The cars in front will be peppered with graffiti of local businesses. This saloon will be the first abandoned building seen from the interstate. It will be the enticement to see the others and draw people into town.



FRED'S HOME

46° 54' 47.69"N
104° 00' 43.97"W

Crazy Fred was a local farmer that had his quirks. He always greeted his guests with a handshake and a shotgun in the other hand. He was known to spray his arthritis knees with W-D40, and play practical jokes on his neighbors. Take a picture of Fred in the back of his truck or what he liked to call his front yard.



TRAIN DROP-OFF

Once off the train scoria paths will lead up to the kiosk in the local town park made of corrugated steel. The kiosk will be similar in appearance to an old farm yard surrounded by the rustic prairie grasses. The trail will then continue to the stores and the RV park.

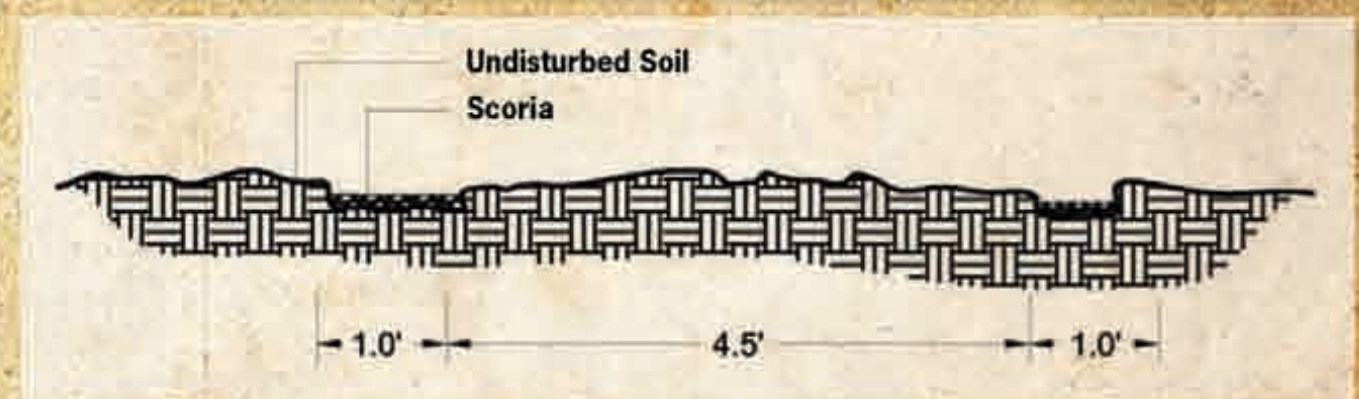

2 DOWNTOWN ALLEY PATH

A two track scoria road from the information kiosk will guide people to the RV park, other unique shops, and restaurants. Also now people staying in the RV park will be able to have quick access to the downtown of Beach. This will provide for more people to be in the heart of Beach.



The second design concept is bringing a train from Medora for a half day trip to visit the stores. The train will deliver people almost directly to the stores. On arrival one of the four abandoned buildings (shown below) will serve as a kiosk and waiting area for visitors.

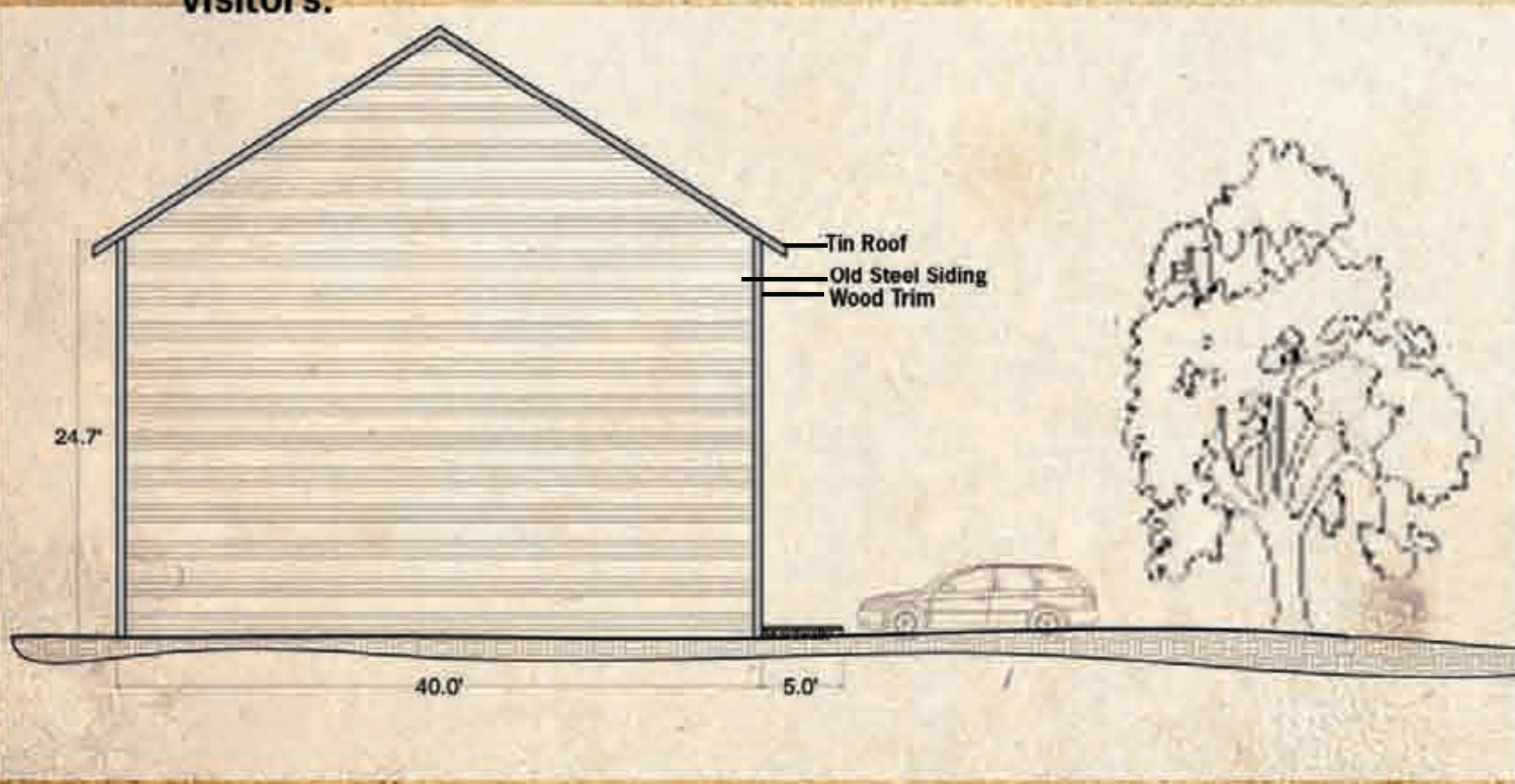

TYPICAL WALL ADVERTISEMENT DETAIL

All buildings will have an information center recommending and promoting the area and adjacent businesses around the building. Restrooms will also be available. Lastly the kiosk center in the park will have a video always playing about the items to do in the area. The equipment will run on solar power.

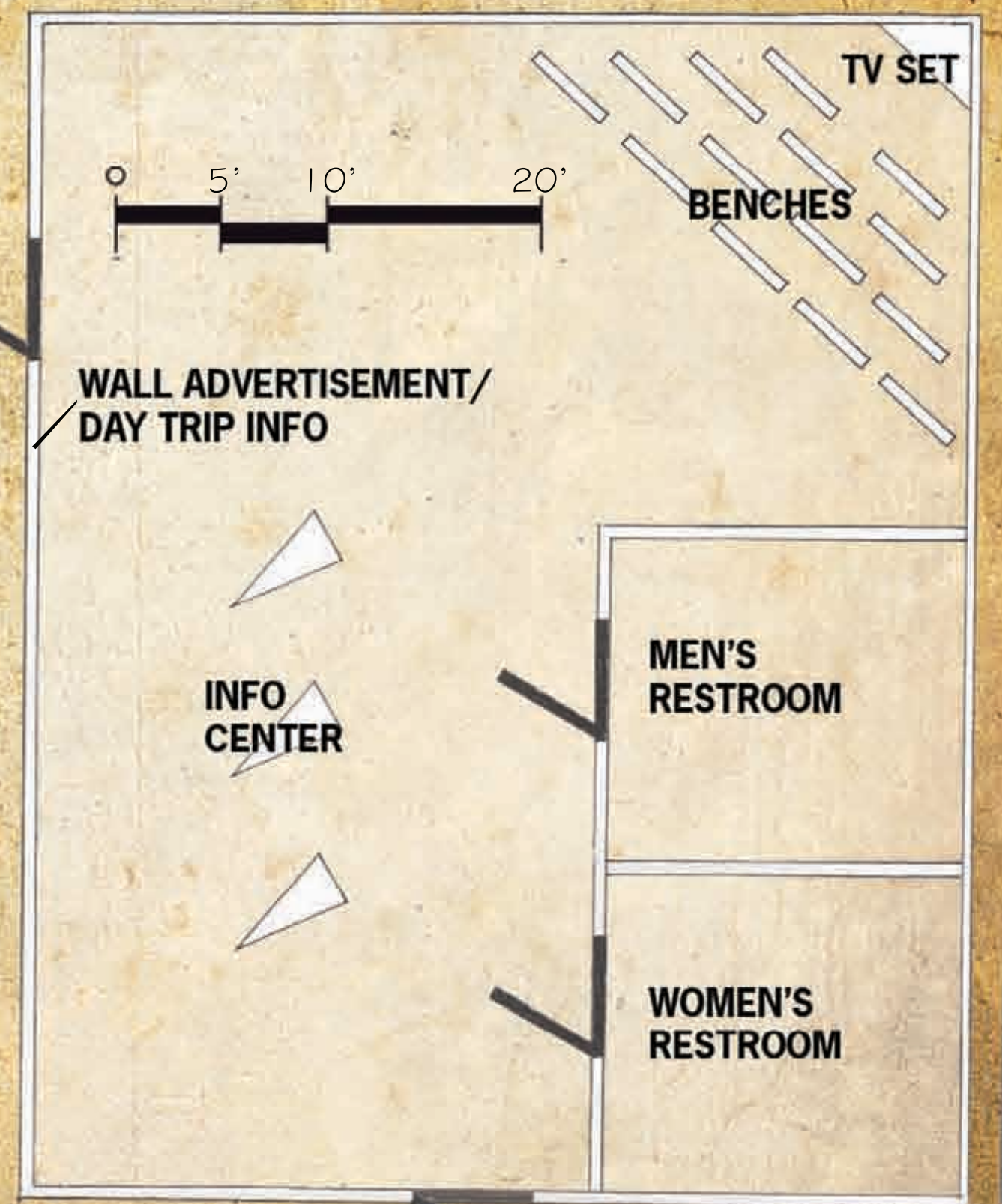

1 PROPOSED KIOSK CENTER SECTION

KIOSK CENTER/TYPICAL ABANDONED HOUSE PLAN

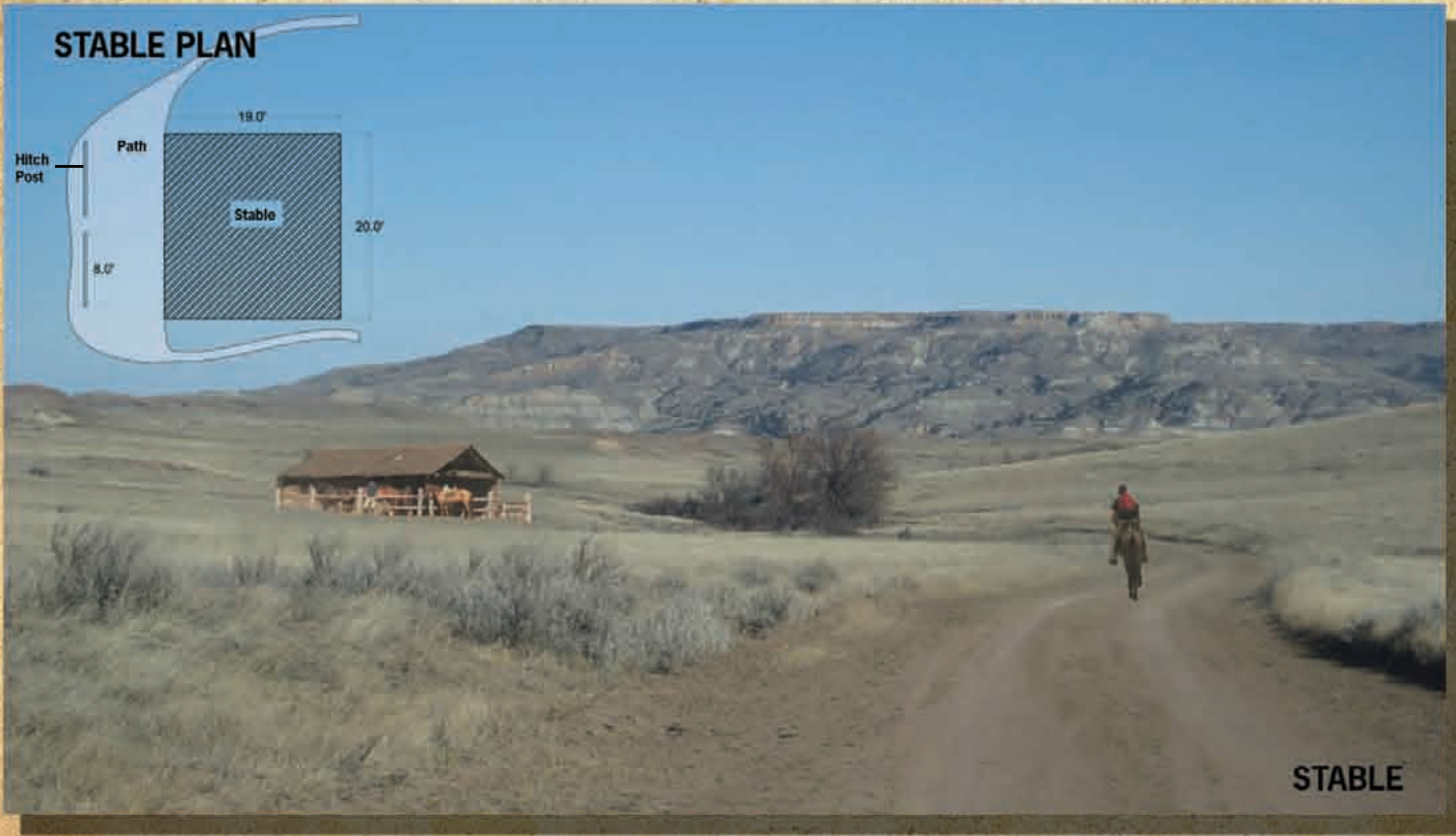

The last design idea is a stable and a horse trail in the Red Hills looking up at Bullion Butte. A five mile scenic trail with no signs of the recent world will bring people to the past. The relaxing trail ride will bring the perfect opportunities to see wildlife like coyotes, big-horned sheep, pheasants, and deer.

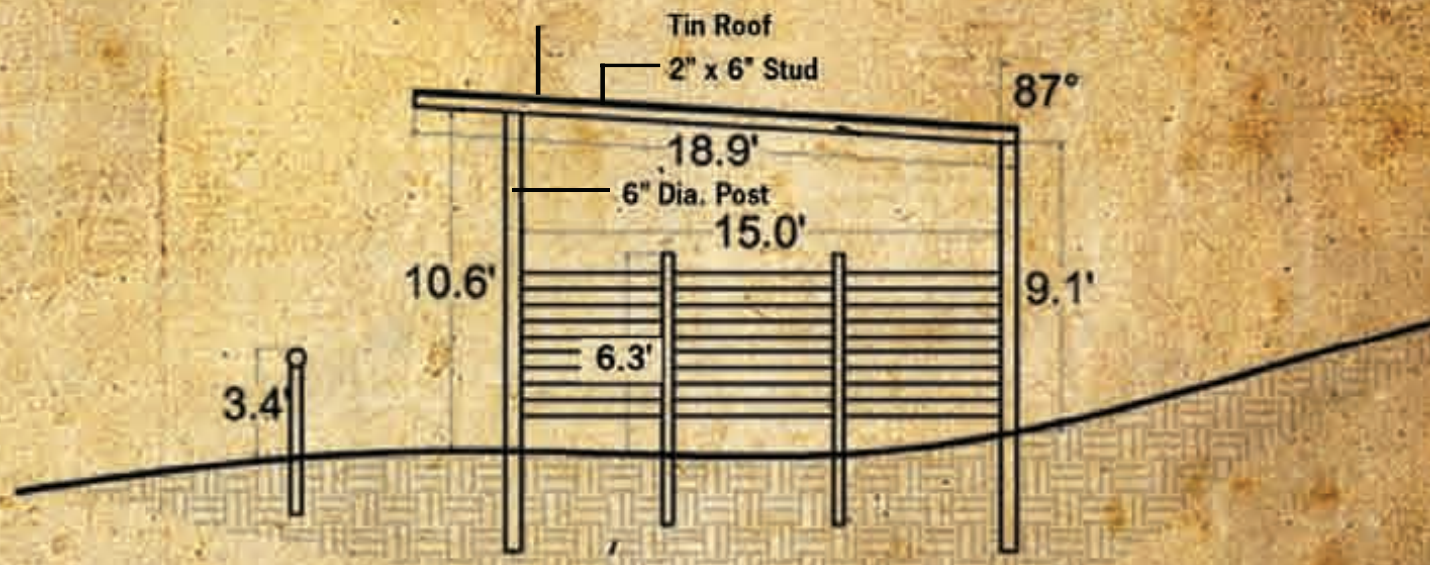

TYPICAL STABLE SECTION

The stable will be an old western pole stable that will serve for the needs of the horses and owner. The stable will be able to hold approximately eight horses.



The new signage will work great for the trail use and as a road sign. On the trails the sign will show exactly what the tourist can expect to come. Yet on the road the distinct sign will allow the driver to make sure they are headed in the right direction.

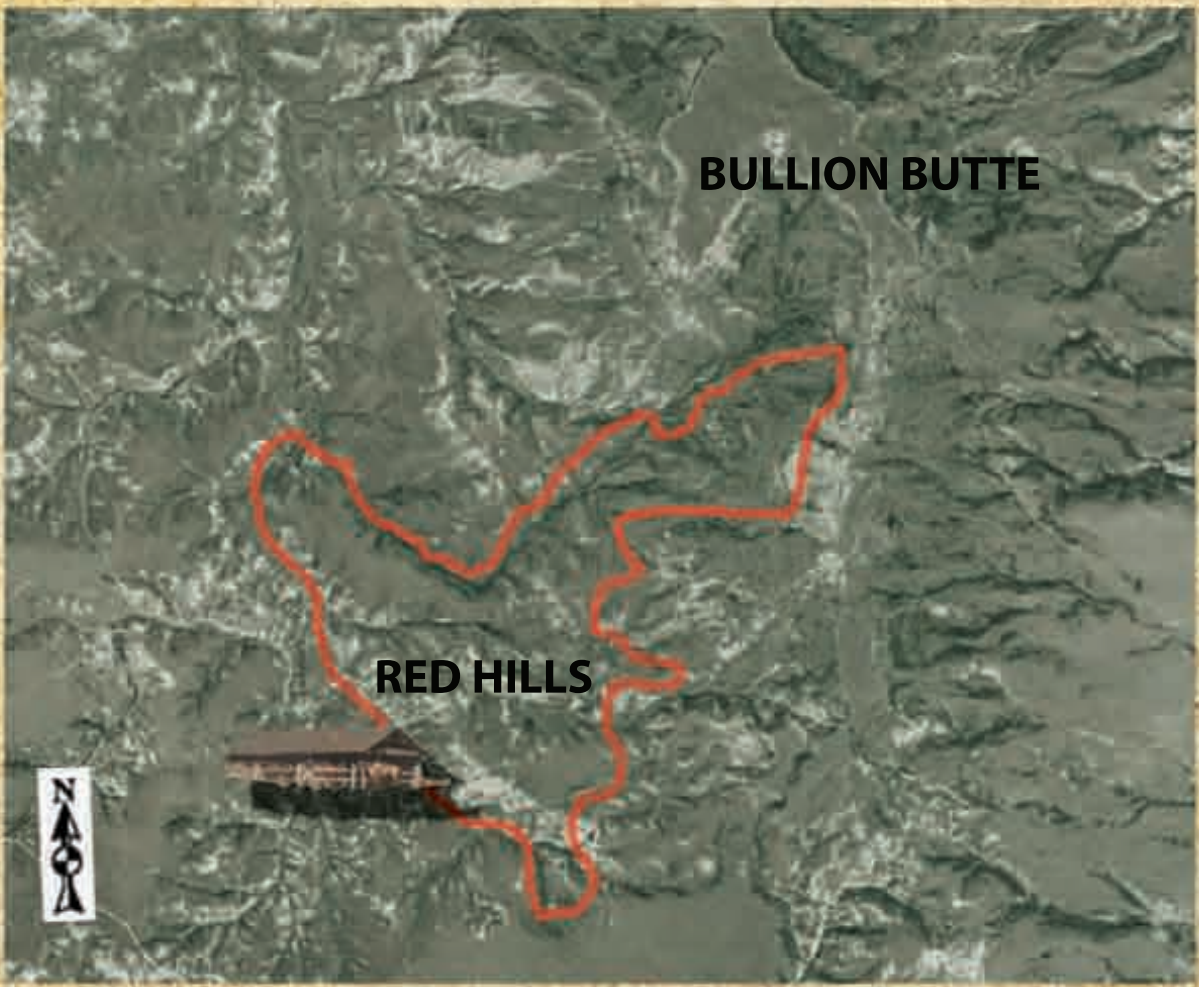

The new signs will fit its Beach's atmosphere. They will be made of stained cedar. The top will be an accurate 3-D view of the area and the trails or sites surrounding.



TRAIL PLAN
Length 4.6 Miles
Estimated Time: 2.5 Hours

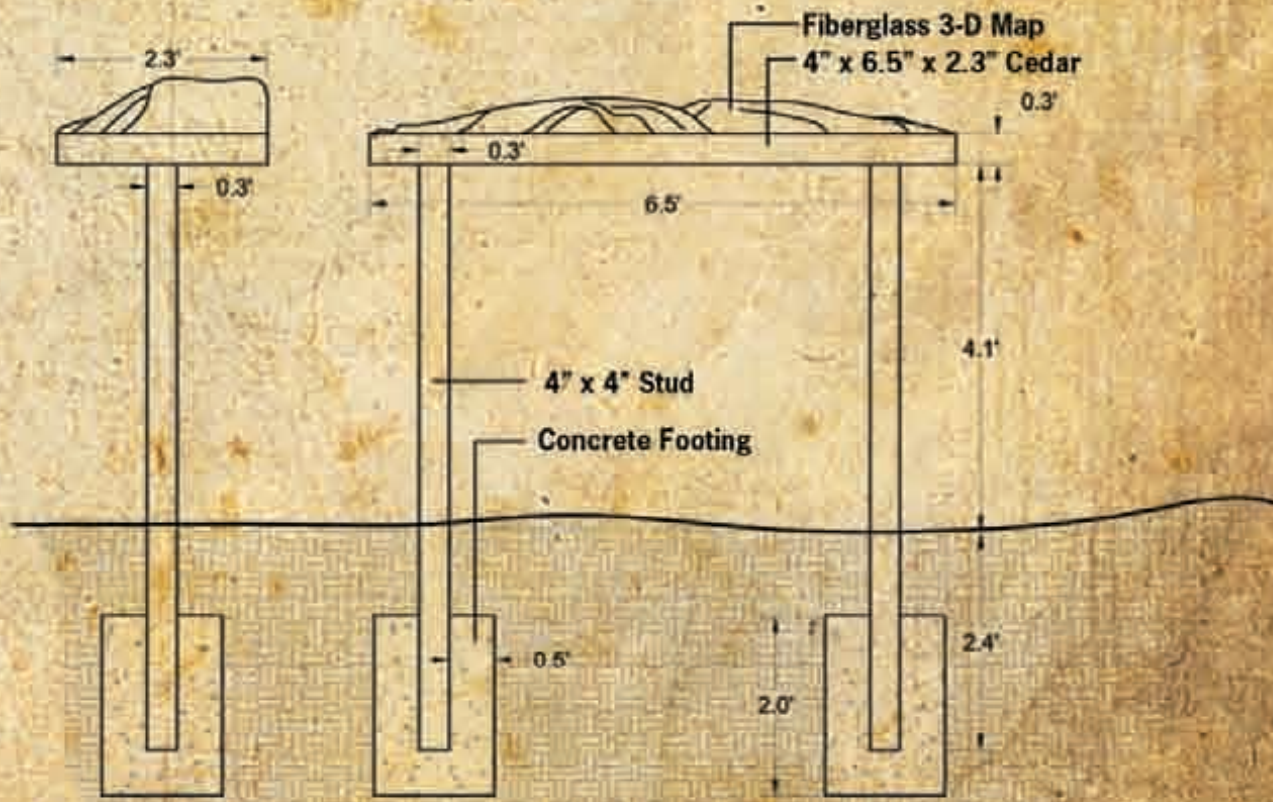

DAY-TRIP TO BEACH STUDENT DESIGN PROPOSALS

Beach Outpost Ranch

LA 552 - PROFESSOR CATHERINE WILEY

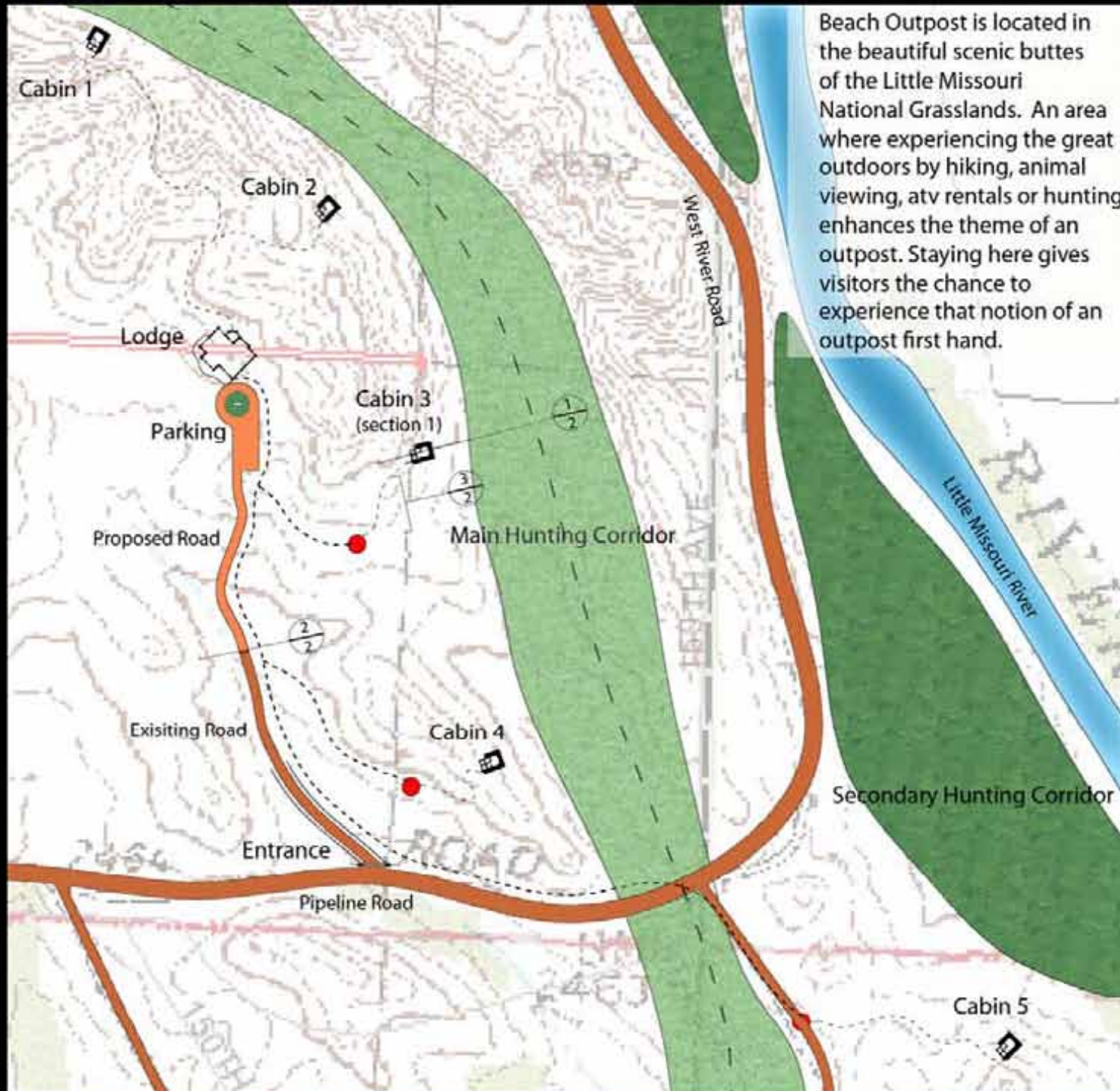

Beach Outpost is located in the beautiful scenic buttes of the Little Missouri National Grasslands. An area where experiencing the great outdoors by hiking, animal viewing, atv rentals or hunting enhances the theme of an outpost. Staying here gives visitors the chance to experience that notion of an outpost first hand.



Elk running freely



Hunting corridor



Hunting corridor 3 next to Little Missouri



Scenery driving to the Lodge



Proposed Hunting Corridor

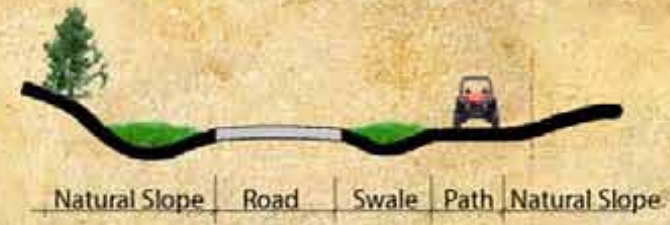

2 Road and Path Section
2 scale: 1/16"=1'0"

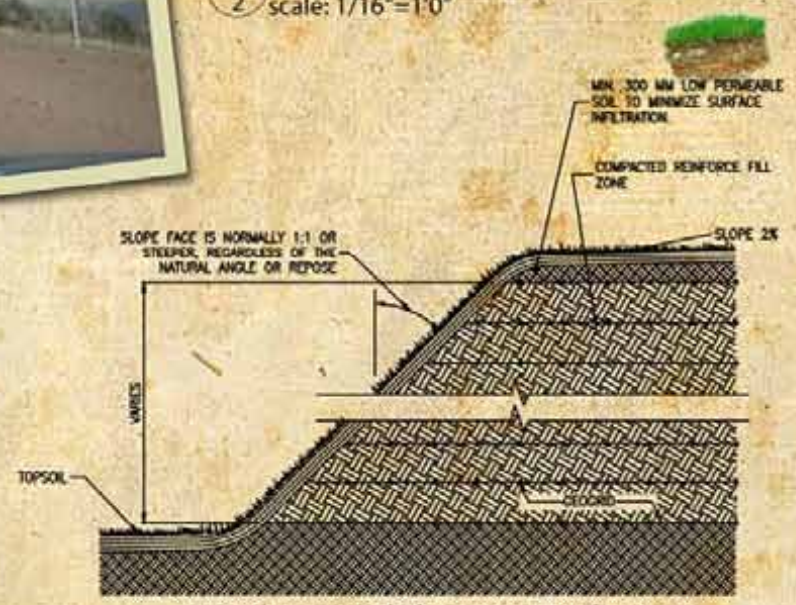

3 Slope Stabilization Technique
2 scale: 1/2"=1'0"



ATV Rental Excursions



1 Individual Cabin and Shooting Area Section
2 scale: 1/32"=1'0"

details, sections, montages

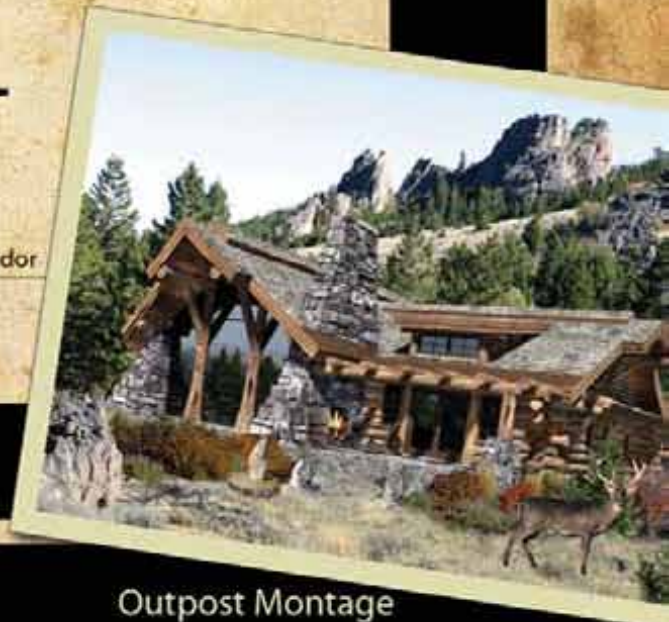

Outpost Montage

Sentinel Butte Scenic Views and Hiking

LA 552 - PROFESSOR CATHERINE WILEY

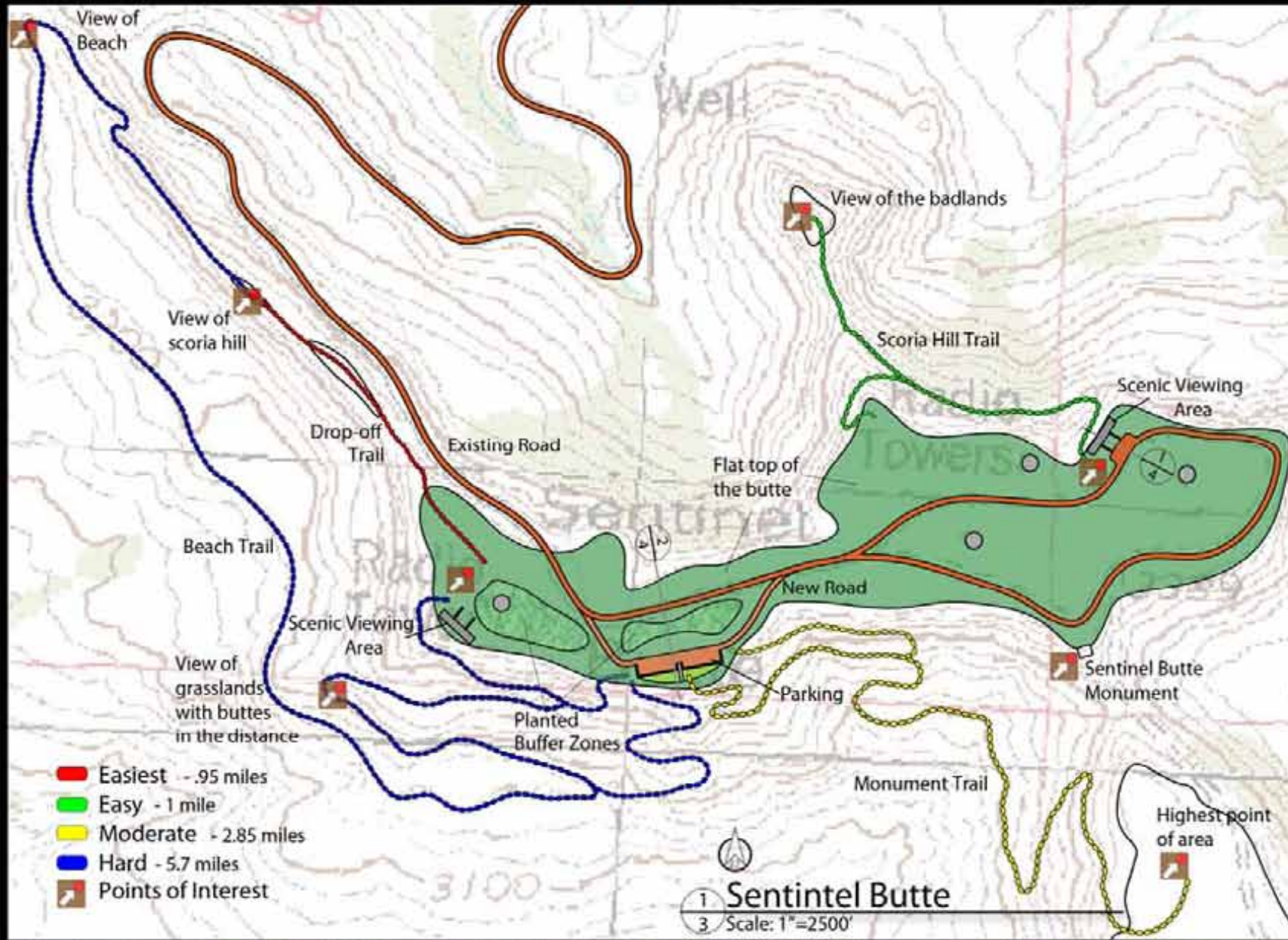

Visitors will have the chance to get off the beaten path to explore the more peaceful corners of the valley and beyond.

Hikers get a hands-on experience with the local flora and fauna, geology and history of Sentinel Butte and the Little Missouri National Grasslands. The history can be viewed but the striations in the rock and from the murals on the wall in the viewing areas.

Hiking trails are for various ages and abilities.



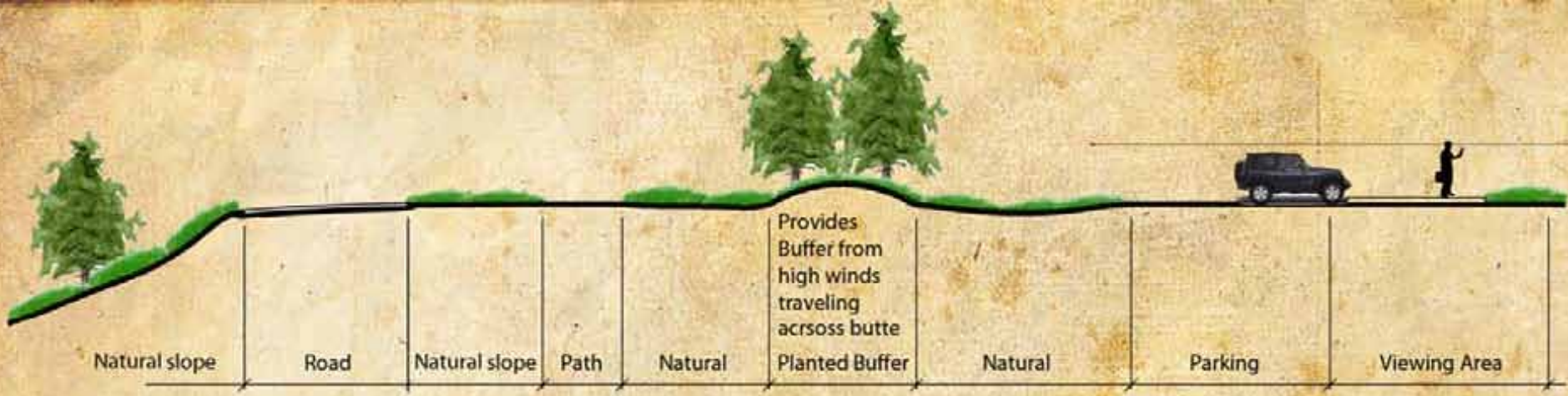

2 Sentinel Butte Road and Parking Section
 4 scale: 1/32"=1'0"



Proposed Viewing Area

Proposed Hiking Path

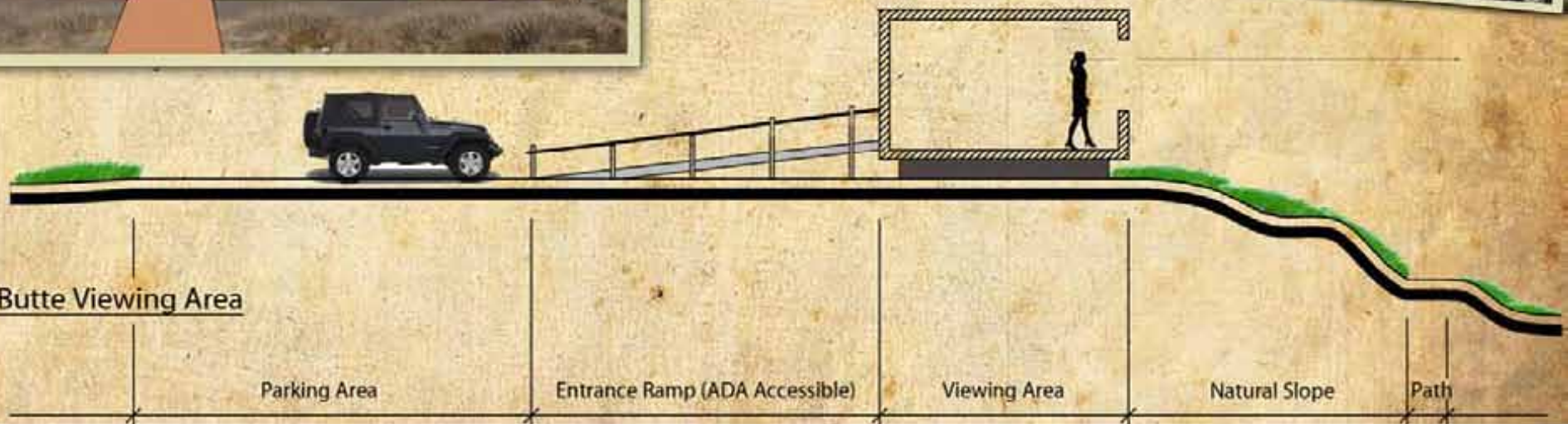

1 Proposed Sentinel Butte Viewing Area
 4 scale: 1/16"=1'0"

Beach Trail Visitors Center

LA 552 - PROFESSOR CATHERINE WILEY

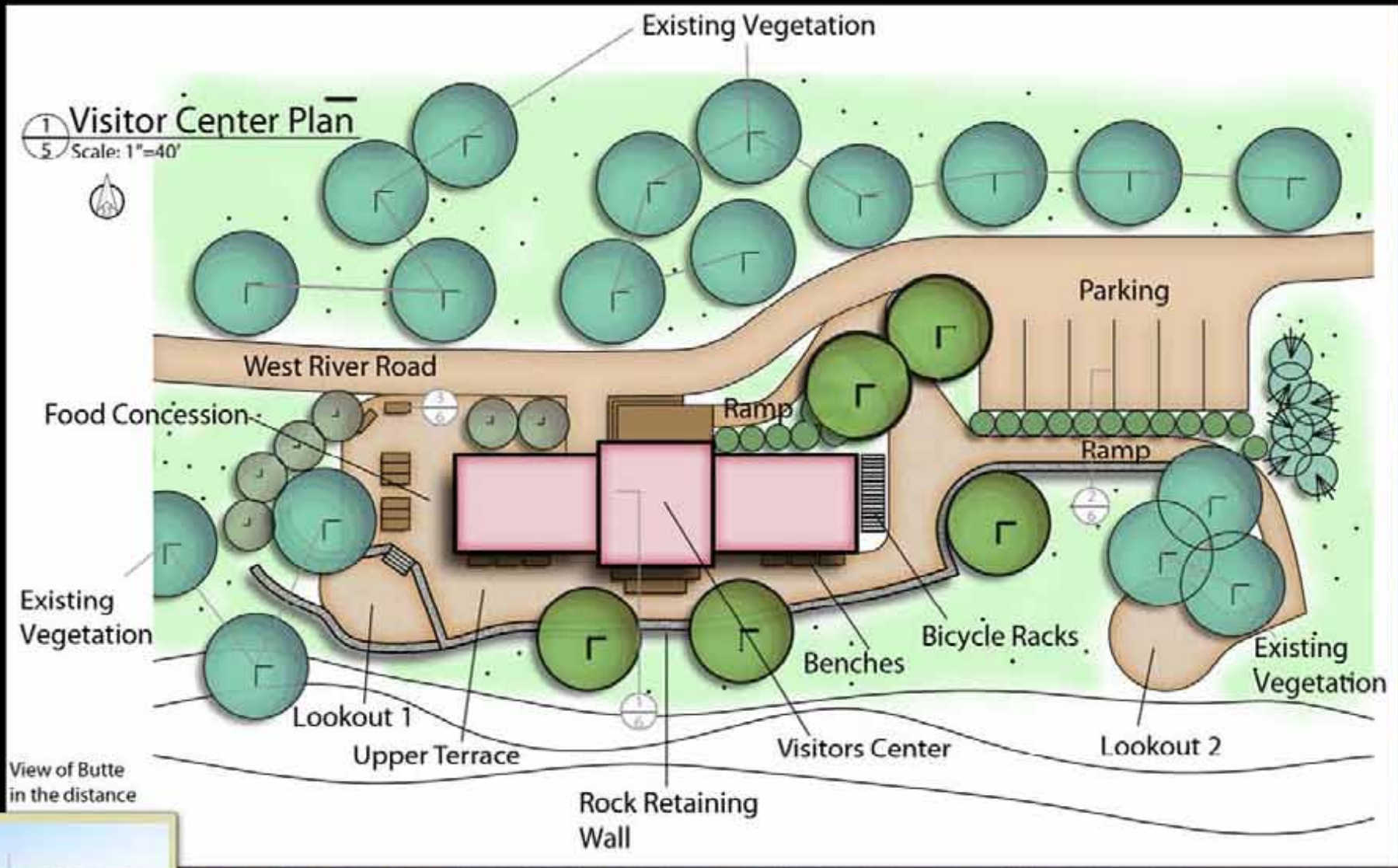

Looking for North Dakota travel information at your intervention of choice? Beach Trail Visitors center is a place where there are discovery centers, nature centers, and history centers filled with exhibits and programs where the state of North Dakota comes to life. They are the perfect spots to introduce the Natural State to a new North Dakota tourist. Here you begin to discover the beauty and history of North Dakota, and you may find that North Dakota is more than just a vacation. It's an exploration.

View of Butte in the distance



History of erosion and time



Prairie with butte in the background



Valley with breathtaking view



1 Viewing Area and Parking Section
6 scale: 1/8"=1'0"

3 Detail of Designed Seating Benches
6 scale: 1/2"=1'0"

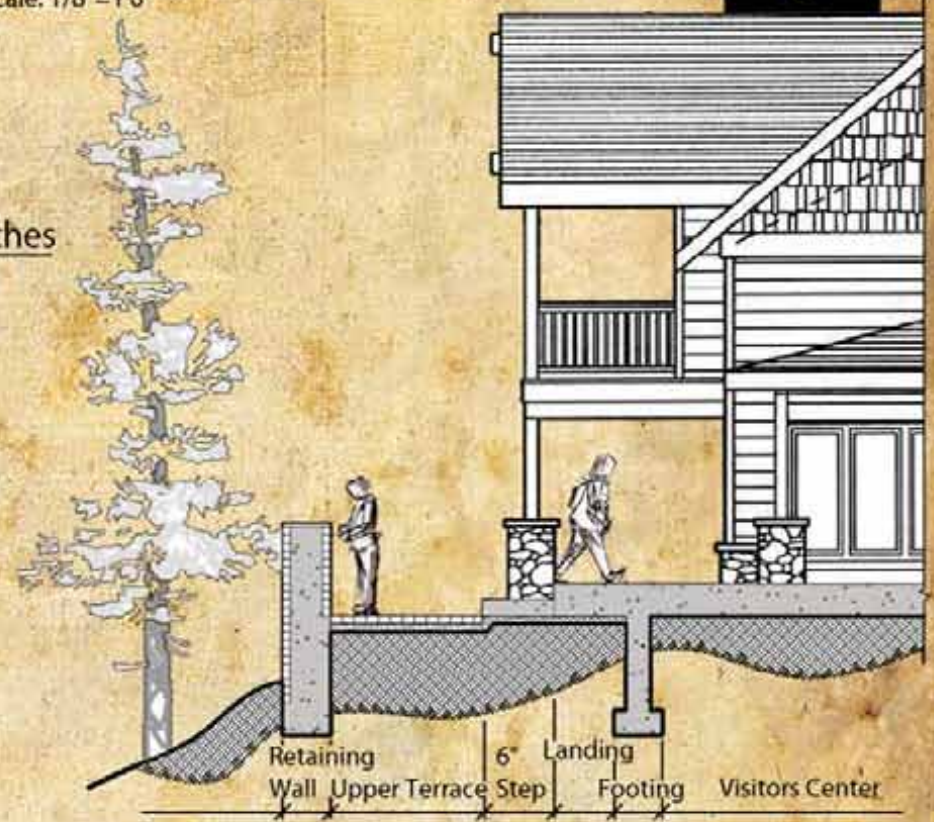
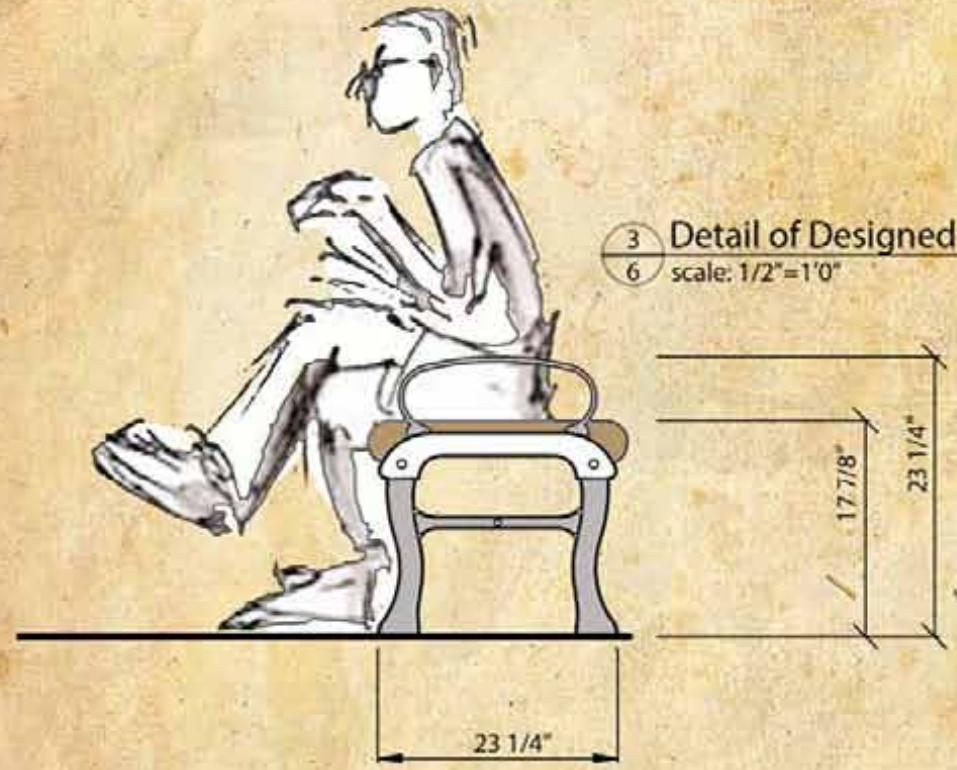

2 Parking Lot/Ramp Section
6 scale: 3/16"=1'0"

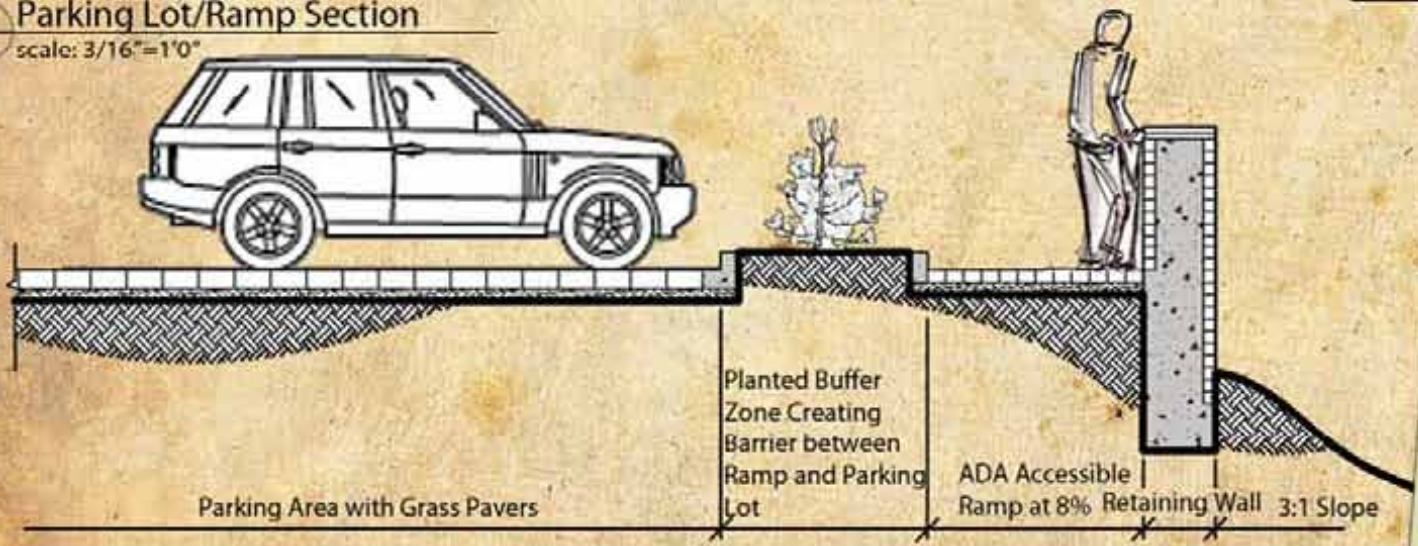

details, sections, montages

Viewing Area Montage